Housetypes

- [x] Standard Artisan
- [ ] Bespoke Artisan
- [ ] Brand New House Type
- [ ] Life
- [ ] Future Home

The Tailor

Plot numbers 16, 17, 32, 36, 37, 99, 100, 102, 106, 107, 108, 109, 123, 137, 144, 145, 147, 149, 150, 152, 177, 178, 192, 197, 214, 226, 237, 251, 253, 254, 264, 265, 275 & 287

Summary points

House

2 Bathrooms

3 Bedrooms

788 Sq.ft.

5 key points (minimum) ie

- Open plan kitchen and diner
- 2 double bedrooms
- French doors to rear garden
- Ensuite to bedroom 1
- Cloakroom

Future Homes key points (where applicable)

- Solar PV
- Smart Heating Thermostat
- Electric vehicle charging

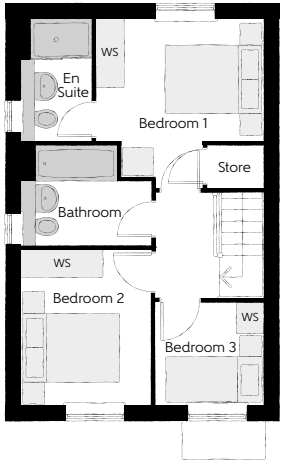

First Floor

Bedroom 1	3.29m x 3.34m (max)	10'10" x 11'0" (max)
Bedroom 1 En Suite	1.40m x 2.43m	4'7" x 8'0"
Bedroom 2	2.52m x 3.09m	8'3" x 10'2"
Bedroom 3	2.17m x 2.04m	7'1" x 6'8"
Bathroom	2.52m x 1.97m	8'3" x 6'5"

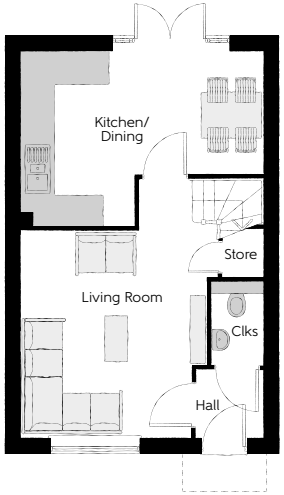

Ground Floor

Kitchen/Dining	4.78m (max) x 3.45m (max)	15'8" (max) x 11'4" (max)
Living Room	3.68m (max) x 5.14m (max)	12'1" (max) x 16'10" (max)
Cloakroom	1.01m x 1.66m	3'4" x 5'5"

Clks - Cloakroom WS - Wardrobe Space (suggestion only, wardrobe not included)

Furniture arrangements are for illustrative purposes only. Items are not included, nor to scale.

The items shown in this key may be subject to change, and positions could vary from those indicated on this floorplan. Please refer to Sales Advisor for details of your selected plot. Computer generated image shown overleaf. External finishes, landscaping and configuration may vary from plot to plot. Please refer to Sales Advisor for further details. All dimensions are approximate and should not be used for carpet sizes, appliance spaces or furniture. We operate a policy of continuous improvement and individual features such as kitchen and bathroom layouts, doors, windows, garages and elevational treatments may vary from time to time. Consequently these particulars should be treated as general guidance only and do not constitute a contract, part of a contract or a warranty. TA/CB/500/S00/S/01/L.